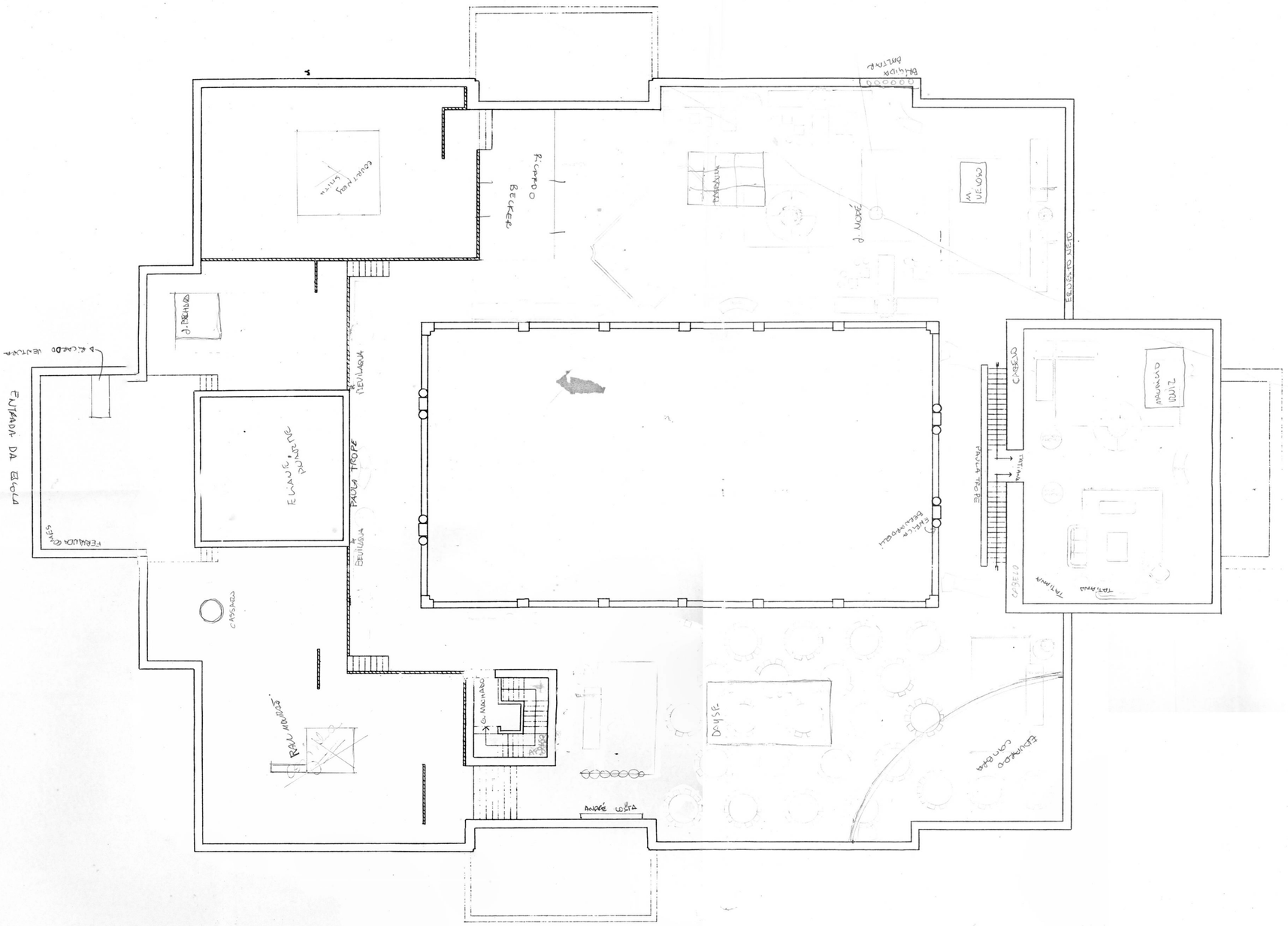

FOSA
CREDICARD CARIOCA LADE/RIO DE JANEIRO
DATA 17/OUTUBRO/1994 ESC 1:100

JOSÉ ANTONIO DE CASTRO BERNARDES

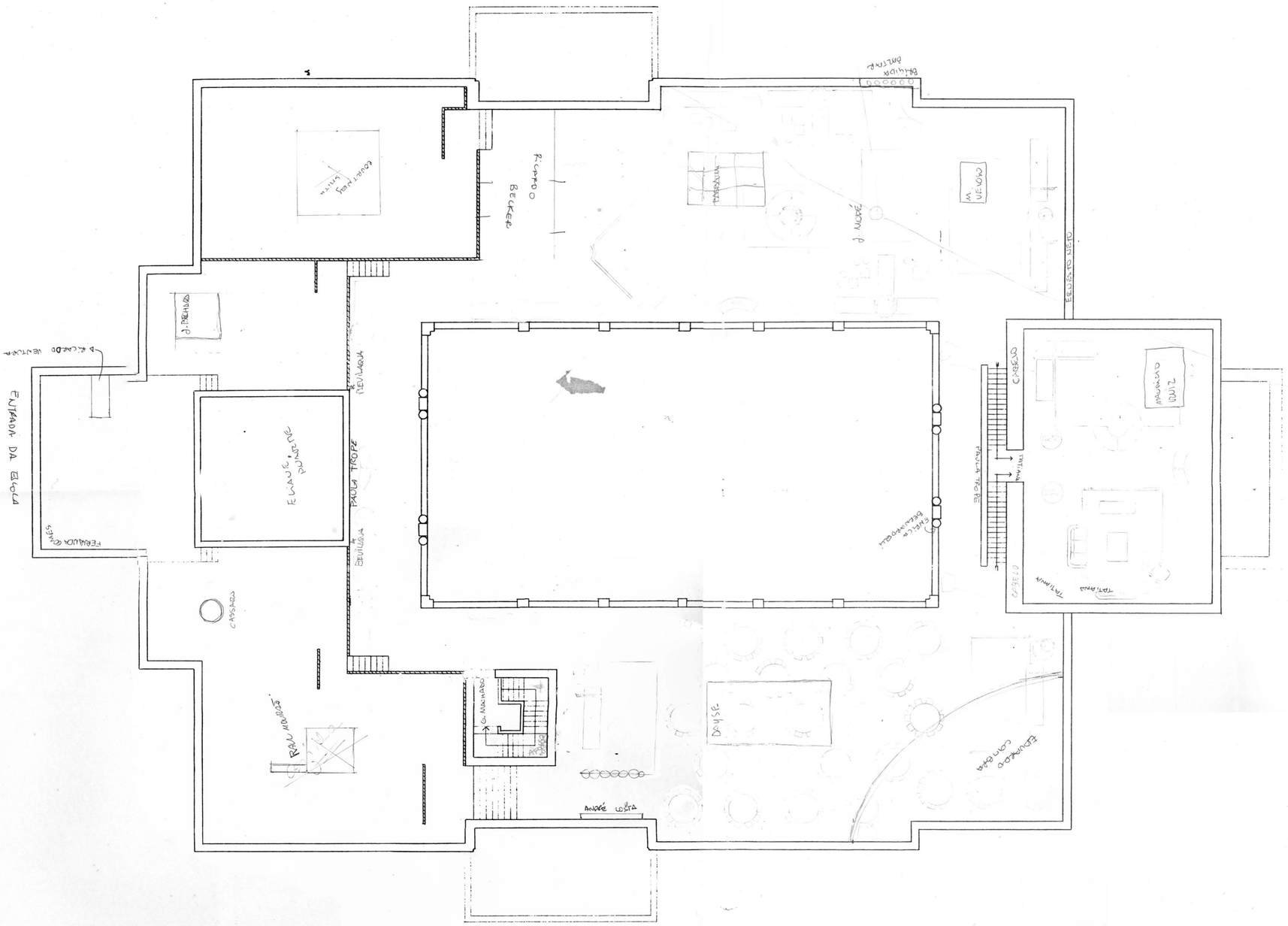

FOSA
CREDICARD CARIOCA LADE/RIO DE JANEIRO
DATA 17/OUTUBRO/1994 ESC 1:100

JOSÉ ANTONIO DE CASTRO BERNARDES