

CERTIFICATE OF SURVEY FOR CONNELL & HARMS

- Legend
- Set Bar & Cap
 - ⊙ Found Bar & Cap
 - ⊗ Found 5/8" Bar
 - ⊗ 1/2" Bar
 - ⊙ Found 1/2" Bar
 - ⊙ Found 1/2" Bar in thimble
 - ⊗ Measured
 - D Deeded
 - PP Power Pole
 - Achr Pole Anchor
 - MH-SS Sanitary Sewer Manhole

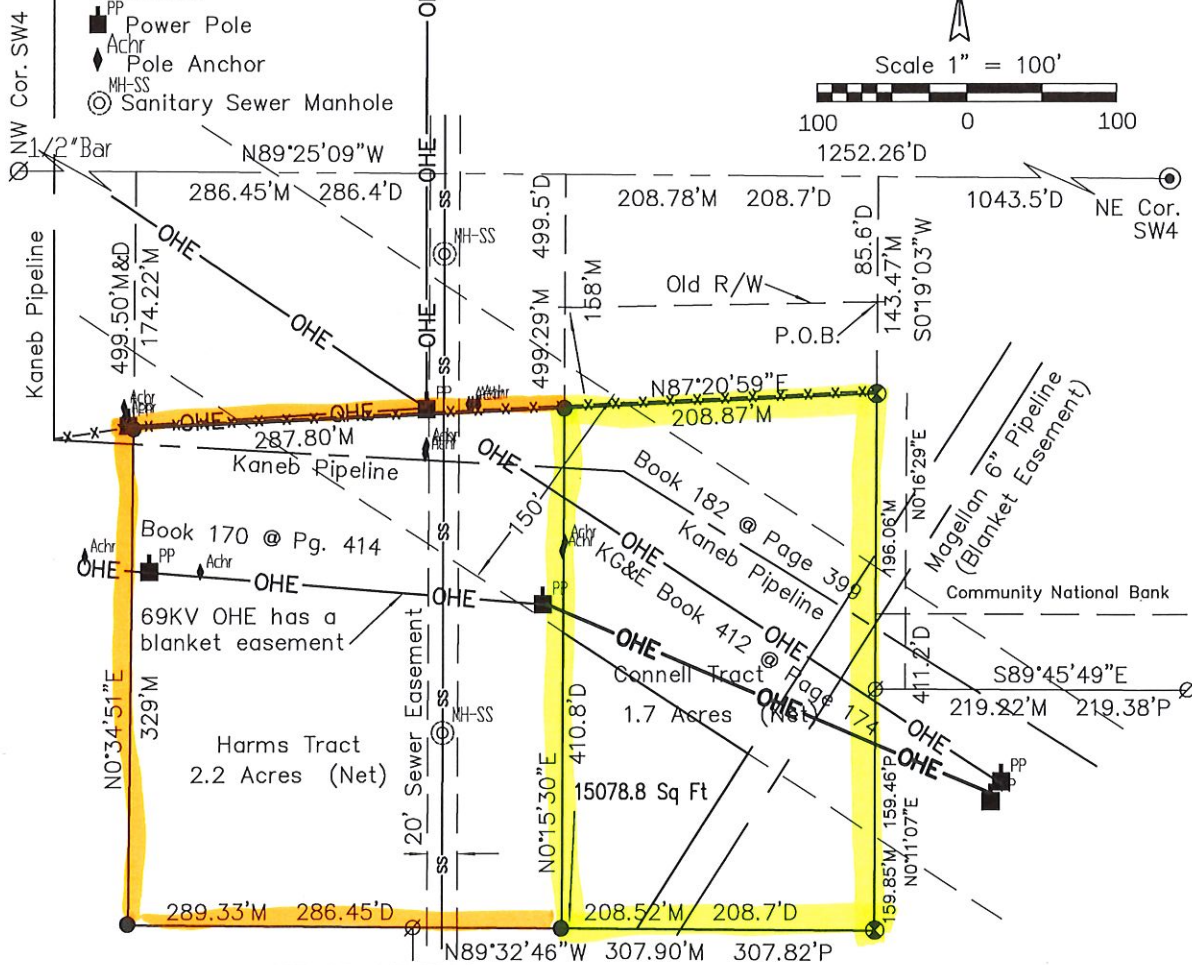

Scale 1" = 100'



* CERTIFICATE OF SURVEY *

I, Roger L. Cutsinger, a Registered Land Surveyor in the State of Kansas, do hereby certify that this is a true and correct Plat of Survey made by me and described as follows:

Connell Tract - Beginning 85.6 feet South and 1043.50 feet West of the Northeast corner of the Southwest Quarter (SW4) of Section 4, Township 26 South, Range 5 East of the Sixth Principal Meridian in Butler County, Kansas; thence South 411.2 feet; thence West 208.7 feet; thence North 410.8 feet; thence East to the Point of Beginning. Said tract contains 2 Acres, more or less including the Highway Right-of-way.

Harms Tract - Beginning 1252.26 feet West of the Northeast corner of the Southwest Quarter (SW4) of Section 4, Township 26 South, Range 5 East of the Sixth Principal Meridian in Butler County, Kansas; thence South 499.5 feet; thence West 286.45 feet; thence North and East to the Point of Beginning. Said tract contains 3.28 Acres including the Highway Right-of-way.

October 5, 2006

ROGER L. CUTSINGER R.L.S.