

Kansas
Sedgwick

U.S. Department of Agriculture
Farm Service Agency
Abbreviated 156 Farm Record

FARM: 15537
Prepared: 10/23/19 9:48 AM
Crop Year: 2020
Page: 1 of 2

Report ID: FSA-156EZ

DISCLAIMER: This is data extracted from the web farm database. Because of potential messaging failures in MIDAS, this data is not guaranteed to be an accurate and complete representation of data contained in the MIDAS system, which is the system of record for Farm Records.

Operator Name [REDACTED] Farm Identifier 2014 div 641 Recon Number

Farms Associated with Operator:
1043, 1199, 6232, 15536

ARC/PLC G/IF Eligibility: Eligible

CRP Contract Number(s): None

Farmland	Cropland	DCP Cropland	WBP	WRP/EWP	CRP Cropland	GRP	Farm Status	Number of Tracts
39.93	19.63	19.63	0.0	0.0	0.0	0.0	Active	1
State Conservation	Other Conservation	Effective DCP Cropland	Double Cropped	MPL/FWP				
0.0	0.0	19.63	0.0	0.0				

ARC/PLC

PLC	ARC-CO	ARC-IC	PLC-Default	ARC-CO-Default	ARC-IC-Default
NONE	NONE	NONE	NONE	WHEAT, CORN, SOYBN	NONE

Crop	Base Acreage	PLC Yield	CCC-505 CRP Reduction
WHEAT	9.8	33	0.0
CORN	9.69	120	0.0
SOYBEANS	0.11	56	0.0
Total Base Acres:	19.6		

Tract Number: 2841 Description U2/ N1/2N1/2SW1/4 11-25-2E
FSA Physical Location : Sedgwick, KS ANSI Physical Location: Sedgwick, KS

BIA Range Unit Number:

HEL Status: HEL: conservation system is being actively applied

Wetland Status: Tract does not contain a wetland

WL Violations: None

Farmland	Cropland	DCP Cropland	WBP	WRP/EWP	CRP Cropland	GRP
39.93	19.63	19.63	0.0	0.0	0.0	0.0
State Conservation	Other Conservation	Effective DCP Cropland	Double Cropped	MPL/FWP		
0.0	0.0	19.63	0.0	0.0		

Crop	Base Acreage	CTAP Tran Yield	PLC Yield	CCC-505 CRP Reduction
WHEAT	9.8		33	0.0
CORN	9.69		120	0.0

Kansas
Sedgwick

U.S. Department of Agriculture
Farm Service Agency
Abbreviated 156 Farm Record

FARM: 15537
Prepared: 10/23/19 9:48 AM
Crop Year: 2020
Page: 2 of 2

Report ID: FSA-156EZ

DISCLAIMER: This is data extracted from the web farm database. Because of potential messaging failures in MIDAS, this data is not guaranteed to be an accurate and complete representation of data contained in the MIDAS system, which is the system of record for Farm Records.

Crop	Base Acreage	CTAP Tran Yield	PLC Yield	CCC-505 CRP Reduction
SOYBEANS	0.11		56	0.0
Total Base Acres:	19.6			

Owners: HILL, RONALD F
Other Producers: None

HILL, JANICE K

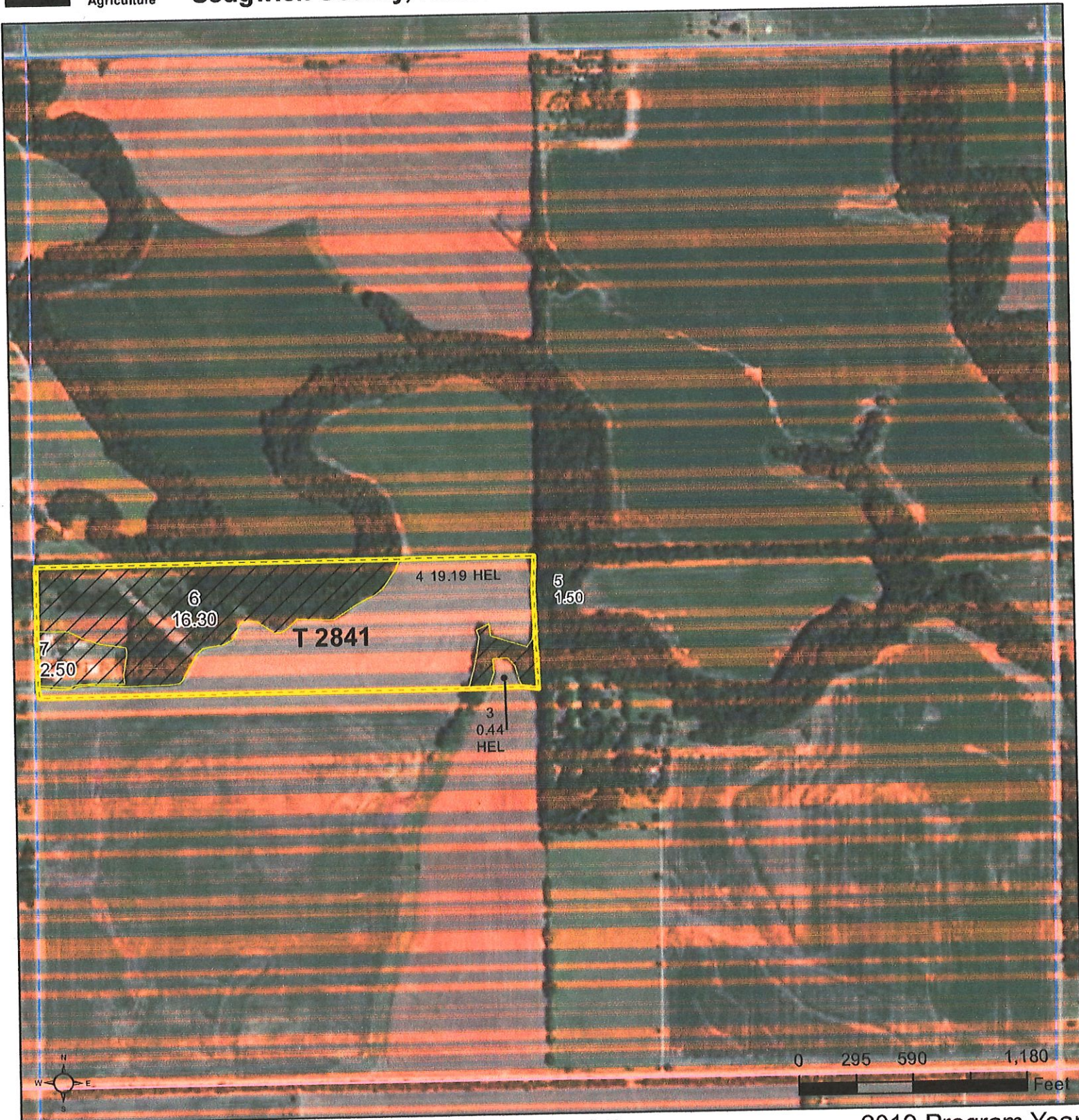

Common Land Unit

- Non-Cropland
- Cropland

Wetland Determination Identifiers

- Restricted Use
- Limited Restrictions
- Exempt from Conservation
- Compliance Provisions

- Tract Boundary
- PLSS

Unless noted on field:

- | | |
|-----------------------------|----------------------|
| 1/ All Wheat HRW, NI, GR | 5/ Grass NAG, NI, FG |
| 2/ All Sorghum GRS, NI, GR | 6/ Grass NAG, NI, LS |
| 3/ All Corn YEL, NI, GR | 7/ Grass FTA, NI, FG |
| 4/ All Soybeans COM, NI, GR | 8/ Grass FTA, NI, LS |

2019 Program Year

Map Created October 23, 2018

Farm 15537

Tract 2841

Tract Cropland Total: 19.63 acres

11-25-2E
Displayed over 2017 NAIP

United States Department of Agriculture (USDA) Farm Service Agency (FSA) maps are for FSA Program administration only. This map does not represent a legal survey or reflect actual ownership; rather it depicts the information provided directly from the producer and/or National Agricultural Imagery Program (NAIP) imagery. The producer accepts the data 'as is' and assumes all risks associated with its use. USDA-FSA assumes no responsibility for actual or consequential damage incurred as a result of any user's reliance on this data outside FSA Programs. Wetland identifiers do not represent the size, shape, or specific determination of the area. Refer to your original determination (CPA-026 and attached maps) for exact boundaries and determinations or contact USDA Natural Resources Conservation Service (NRCS).