

BELLA-VISTA ADDITION

SEDGWICK COUNTY, KANSAS.

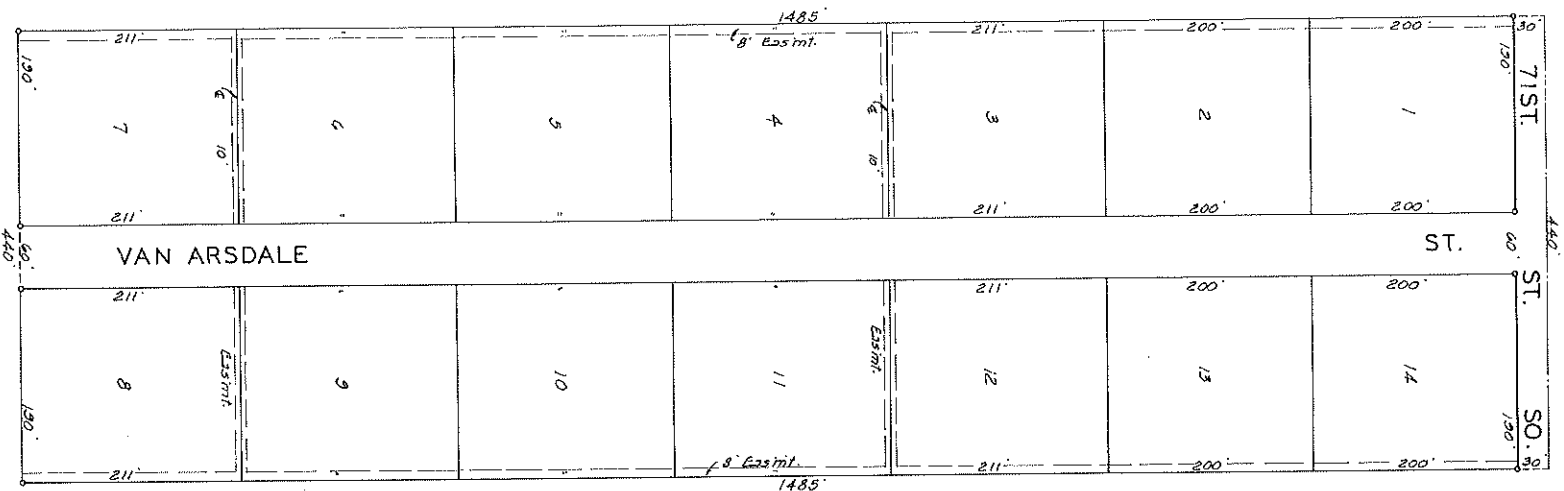

State of Kansas } ss. I, Clyde M. Baughman, Surveyor
 Sedgwick County } and state do hereby certify
 or in aforesaid county and state do hereby cert-
 ify that I have surveyed and platted BELLA-
 VISTA ADDITION" Sedgwick County, Kansas and
 that the accompanying plat is a true and
 correct exhibit of the property surveyed desc-
 ribed as follows: The North 1485 feet of the
 West 440 feet of the E 1/2 of the W 1/2 of the N.E. 1/4
 of Sec 6, Twp 29-S, R-1-E.

Clyde M. Baughman Surveyor

Know all men by these pres-
 ents that we E.S. Van Arsdale and Dorothy I.
 Van Arsdale, his wife have caused the land de-
 scribed in the surveyors certificate to be
 platted into lots and streets to be known as
 "BELLA-VISTA ADDITION" Sedgwick County,
 Kansas. Easements are hereby granted as in-
 dicated on the plat for the construction and
 maintenance of all public utilities. The streets
 are hereby dedicated to and for the use of
 the public.

E.S. Van Arsdale Dorothy I. Van Arsdale

State of Kansas } ss. Be it remembered that on
 Sedgwick County } ss. Be it remembered that on
 this 21st day of May, 1951, before me a not-
 ary public in and for said county and state
 came E.S. Van Arsdale and Dorothy I. Van Arsdale
 his wife, to me known to be the same persons
 who executed the foregoing instrument of
 writing and duly acknowledged the execution
 of the same as their voluntary act and deed.
 In testimony whereof I have hereunto set my
 hand and affixed my notarial seal the
 day and year above written.

Walter G. McWhorter Notary Public
 My Commission Expires 15 January 1955

Approved by the Board
 of County Commissioners this 21st day of
 May, 1951.

Walter G. McWhorter County Clerk

and this 21st day of May, 1951.

Walter G. McWhorter County Clerk

13781

State of Kansas } ss. This is to certify that
 Sedgwick County } ss. This is to certify that
 this plat was filed for record in the
 office of the Register of Deeds on the
 21st day of May, 1951, at 11:30
 o'clock A.M., and is duly recorded.

Bill Meek Register of Deeds
 Rm. 44, Agr. Bldg. P. 297, 299, 301



This digital plat record accurately reproduces in all details the
 original plat filed with the Sedgwick County Register of Deeds.
 Digitized under the supervision of Register of Deeds Bill Meek by
 Sedgwick County Geographic Information Systems.

Bill Meek, Register of Deeds
 Digitized rendition of original signature