

These Links May Require Adobe Acrobat Reader, Click [here](#) to Download it.  
[View Tax Information](#) --- [View Sketch](#) --- [Back to Search Page](#) --- [Home](#)

The Parcel Number for this Property is 058-132-10-0-00-005.00-0  
 Quick Ref ID: 5539

**Owner Information**

Owner Name	SINKIE, CHARLES L & DEXTER, LYNNE
Address	1451 17TH RD HOME, KS 66438

**Property Situs Address**

Address	1451 17TH RD, Home, KS 66438
---------	------------------------------

**Land Based Classification System**

Function	Farming / ranch operation (with improvements)
Activity	Farming, plowing, tilling, harvesting, or related activities
Ownership	Private-fee simple
Site	Dev Site - crops, grazing etc - with structures

**General Property Information**

Prop Class	Farm Homesite - F
Living Units	1
Zoning	
Neighborhood	587
Tax Unit Group	052

**Property Factors**

Topography	Level - 1 Rolling - 4
Utilities	Public Water - 3 Septic - 6
Access	Semi Improved Road - 2
Fronting	Residential Street - 4
Location	Neighborhood or Spot - 6
Parking Type	On and Off Street - 3
Parking Quantity	Adequate - 2
Parking Proximity	On Site - 3
Parking Covered	
Parking Uncovered	

**2020 Appraised Value**

Class	Land	Building	Total
Agricultural Use - A	2,230	12,810	15,040
Farm Homesite - F	1,600	126,670	128,270
Total	3,830	139,480	143,310

*LAD*

*CLL*

Tax History Inquiry for CHARLES L. SINKIE & LYNNE DEXTER R/S

[View Parcel Information](#) --- [Tax Search Page](#)

Property Address											
1451 17TH RD											
Tax ID	Sec-Twn-Rng	Sub	Blk	Lot	Description					Parcel Id/Cama	Parcel Classes
2019 RealEstate - 2A0054A	10-03-08				N 1/2, NE 1/4 SE 1/4 LESS R/W; (20 AC.)					132-10-0-00-00-005.00-0	Agricultural Real Estate Farmstead
Tax Unit	USD	Cty/Twn	Assessed Valuation	Mill Levy	Ad Valorem	Special Assessments	Total Tax	Total Paid	DIQ	Book-Page	Date of Transfer
052	364	CENTER TOWNSHIP	\$16272	133.093	\$2119.69	\$0	Amount \$2119.69	Amount \$2119.69	No	403 - 59	05/12/00

[Click here for Additional Years](#)

[View Parcel Information](#) --- [Tax Search Page](#)

Tax Search powered by  **Aumentum™**  
TECHNOLOGIES

LAD

CLD

Print Sketch

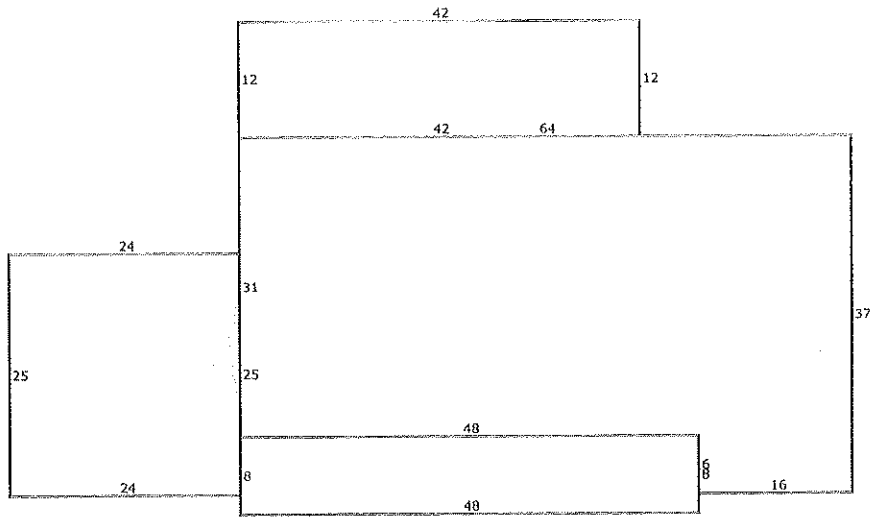

LAD

CLS