

Construction Proposal

Owner

Chuck Sinkie
1451 17th Rd.

Home, Kansas 66438
Home: 785-799-3716
Cell: 785-799-7593
Work:
Other:

Deliver To

Chuck Sinkie
1451 17th Rd.

Home, Kansas 66438
Home: 785-799-3716
Cell: 785-799-7593
Work:
Other:

Building Info

Style	Width	Height	Length	Truss Spacing	Roof Pitch	Lower Chord Pitch
172	36'	12'	48'	12'	4/12	0/12

172 36'x12'x48' (#1) - Building Use: Farm - Storage

Payment Terms

Pricing is based on cash terms according to the payment schedule shown. Non-cash payments are subject to Terms and Conditions, #2. All applicable taxes are included in the total price.

Pricing is contingent upon delivery of material on or before July 31, 2015. (See Building Site Specifications, #2)

Approximate delivery after May 04, 2015.

Down payment type: Check # 4398

Down Payment:	\$9,920.00
Delivery Payment:	\$19,840.00
Final Payment:	\$3,307.00
Total:	\$33,067.00

pd 5,000 - ck 4920 - ck 4398

Customer Signature

THIS ORDER CONSISTS OF BUILDING SPECIFICATION(S), BUILDING PERSPECTIVE(S), COLUMN PLAN(S), BUILDING COLOR DEFINITION(S), SITE CONDITIONS BUILDING SITE SPECIFICATIONS (06/10), TERMS AND CONDITIONS (06/10), CONSTRUCTION PLANNING WARNING (06/10), AND 613 FLUOROFLEX® LIMITED WARRANTY WHICH ARE ATTACHED AND INCORPORATED HEREIN

By signature below, I certify that CHUCK SINKIE hold(s) title to the property upon which construction will be performed under this Order and has given permission for construction

Chuck Sinkie
Signature of Chuck Sinkie

2-19-15
Signature Date

Building #1 Specifications

Building Info	Style	Width	Height	Length	Truss Spacing	Roof Pitch	Lower Chord Pitch
	172	36'	12'	48'	12'	4/12	0/12

172 36'x12'x48' (#1) - Building Use: Farm - Storage

Foundation

Morton Buildings, Inc. exclusive foundation system. Reinforced precast concrete column with an internal threaded adjustment bracket set in a readi-mix poured footing set below frost depth or a minimum of 4'-0" below building grade. Fastened to a laminated wood column with an internal column connector bracket.

Siding

West, South, East, North wall(s) Fluoroflex™ 1000 Hi-Rib Steel Minimum .019 (Fastened with Stainless Steel Screws) without wainscot

Protective Liner

West, South, East, North wall(s) with 7/16" OSB Protective Liner

Roof

Fluoroflex™ 1000 Hi-Rib Steel Minimum .019 (Fastened with Stainless Steel Screws) with Formed Dry-Panel
1 2'6" Square Cupola, Functional without a fan with 'M' 30" Weathervane

Overhangs

West, East wall(s) 1' Wide Non Vented Sidewall Overhang with Standard 6" fascia, Gutters, downspouts with elbows at base
South, North wall(s) 1' Wide Non Vented Endwall Overhang with Standard 6" fascia

Walk Doors

1 A 3' x 6'8" MB 910 9 Lite Tempered Glass in Leaf with Embossed Crossbuck Walk Door(s) in swing left hinge with lockset

Sliding Doors

1 B 16' X 12' Double Alumasteel Sliding Door(s)(slide both directions) with Protective Liner

Dutch Doors

2 C 4' x 7'2" Dutch Door, Right Hinge

Skylights

4 (Approx. 3' x 6'5") full skylight(s)

Additional Information

Note:

East side wall will be OPEN 24' from the North corner. Open 12' high--Covered with metal trim--White.

CLL

Disclaimers

Sliding door panels which cannot be secured are not covered by Morton's wind warranty.

Sliding door openings will be 4 1/2" to 7 1/2" less in width (except sliding doors located in sidewall and endwall corner may be up to 11 1/4" less in width) than door panels and opening height will be reduced by thickness of concrete floor if concrete is installed.

Customer relieves Morton Buildings, Inc. from liability for snow infiltration which may occur under certain conditions including but not limited to high wind, snow level and building orientation.



Building 172 36'x12'x48' (#1) Perspective From The Northwest

Peak Height 19'3"
Soffit Height 13' 3.5"
Grade to Heel 12'
Roof Pitch 4/12

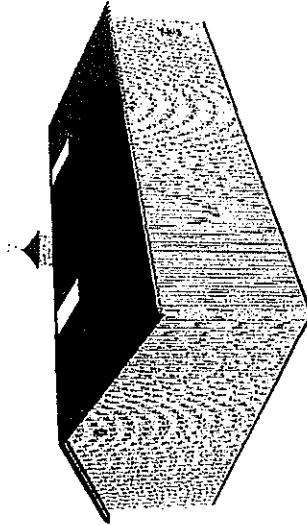

CLH

Building 172 36'x12'x48' (#1) Perspective From The Southeast

Peak Height	19'3"
Soffit Height	13' 3.5"
Grade to Heel	12'
Roof Pitch	4/12

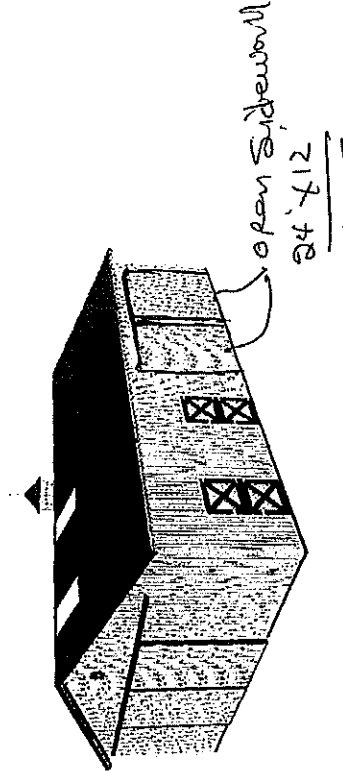

C.L.S.

172 36'x12'x48' (#1) Column Plan

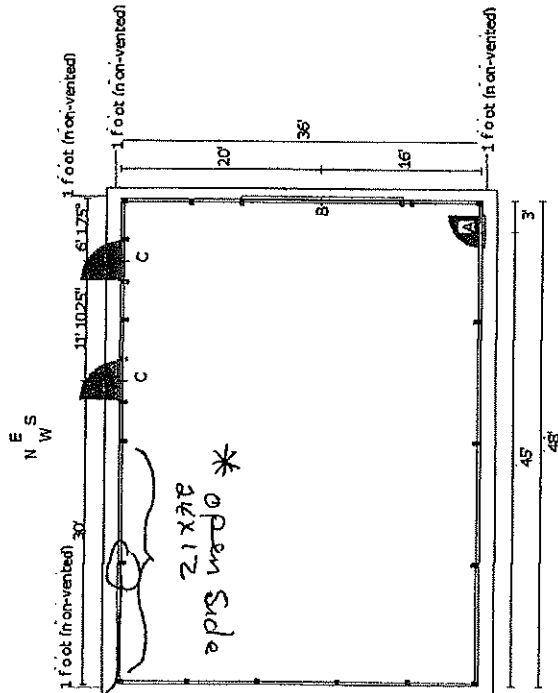

* Column Covered with metal studs - white

CLL

Building 172 36'x12'x48' (#1) Color Definition

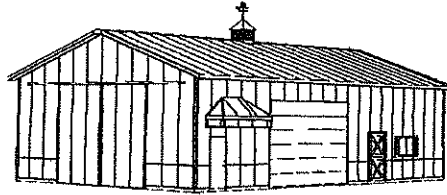

Roof

HiRib Steel
Ridgecap
Soffit
Gable (Roof)
Fascla
Gutter

Color

Charcoal
Charcoal
White
Charcoal
White
White

Cupola

Roof
Sides
Base

Color

Charcoal
White
Charcoal

Side & End Wall

HiRib Steel
Downspouts
Corner Trim
Base Trim

Color

White
White
White
White

Walk Doors

Walkdoor No Crossbuck (Fibersteel & MB)
Walkdoor with Crossbuck (Fibersteel & MB)

Color

White
White

Dutch Doors

Crossbuck
Trim
Insert

Color

Red *
White
White

Sliding Door

HiRib Steel
Vertical Rails
Track Cover
Jamb End
Door Top

Color

White
Red
Red
White
Red

Note: Items marked with an asterisk (*) include a setup charge.

Note: The photograph above is an approximation of the features and colors on the Morton building reflected in this order and may not accurately depict the actual features and colors applied to the building.

This building will not be connected to another building and no other Morton building is on site.

CLS

Site Work Responsibilities

Morton Buildings, Inc. has prepared Building Site Specifications with Diagrams and made them part of this agreement. The checklist below designates whether Morton (MBI) or Owner (O) is responsible to perform and pay for the services identified.

<p>Permit (Owner) Building (Owner) Zoning (Owner) Road Access</p> <p>Site (Owner) Site Survey (Owner) Site Engineering (plan, water, soil bearing) (Owner) Environmental Impact Study (Owner) Percolation Test (Owner) Private utility lines identified and marked (Owner) Site Preparation(Pre-Construction) (Owner) Purchase of (Pre-Construction) Fill Material (Owner) Obstruction Removal (Owner) Covering or Disconnection of Electrical Lines (Owner) Termite Pre-Treatment (Owner) Final/Finish Grading (Owner) Landscaping (Owner) Snow Removal (Owner) Dumpster/Trash Removal (MBI) Utility Line Marking/Digging Clearance</p> <p>Other (MBI) None (Owner) None</p>	<p>Concrete (Owner) Poured Foundation/Wall (see scope of work) (Owner) Floor/Interior(Flatwork) (Owner) Concrete Flatwork Preparation (Owner) Door Approach/Exterior (Owner) Sidewalks</p> <p>Utilities (Owner) Temporary Electrical Service (Owner) Permanent Electrical rough-in/hookup (Owner) Gas Service rough-in/hookup (Owner) Water Service rough-in/hookup (Owner) Sewer Service rough-in/hookup (Owner) Cable TV Service rough-in/hookup (Owner) Internet Service rough-in/hookup</p> <p>Applicable Inspections (Owner) Termite (Owner) Footing (Owner) Framing (Owner) Electrical Rough (Owner) Electrical Finish (Owner) Plumbing Rough (Owner) Plumbing Finish (Owner) HVAC/Mechanical Rough (Owner) HVAC/Mechanical Finish (Owner) Fire/Life Safety (Owner) Final (Owner) Certificate of Occupancy</p>
--	---

Site Conditions

The building site was inspected on 1/30/2015 by: Darrel, Chuck, ~~Steve~~ *LYNNE*

Attach a photograph of site taken on above date and describe site preparation which must take place before delivery of material: customer

Define Benchmark Location: NW corner

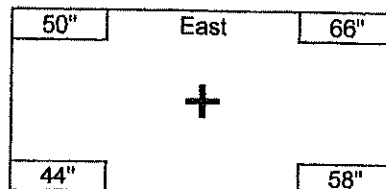

CLL