

CERTIFICATE OF SURVEY FOR CHRIS GREEN

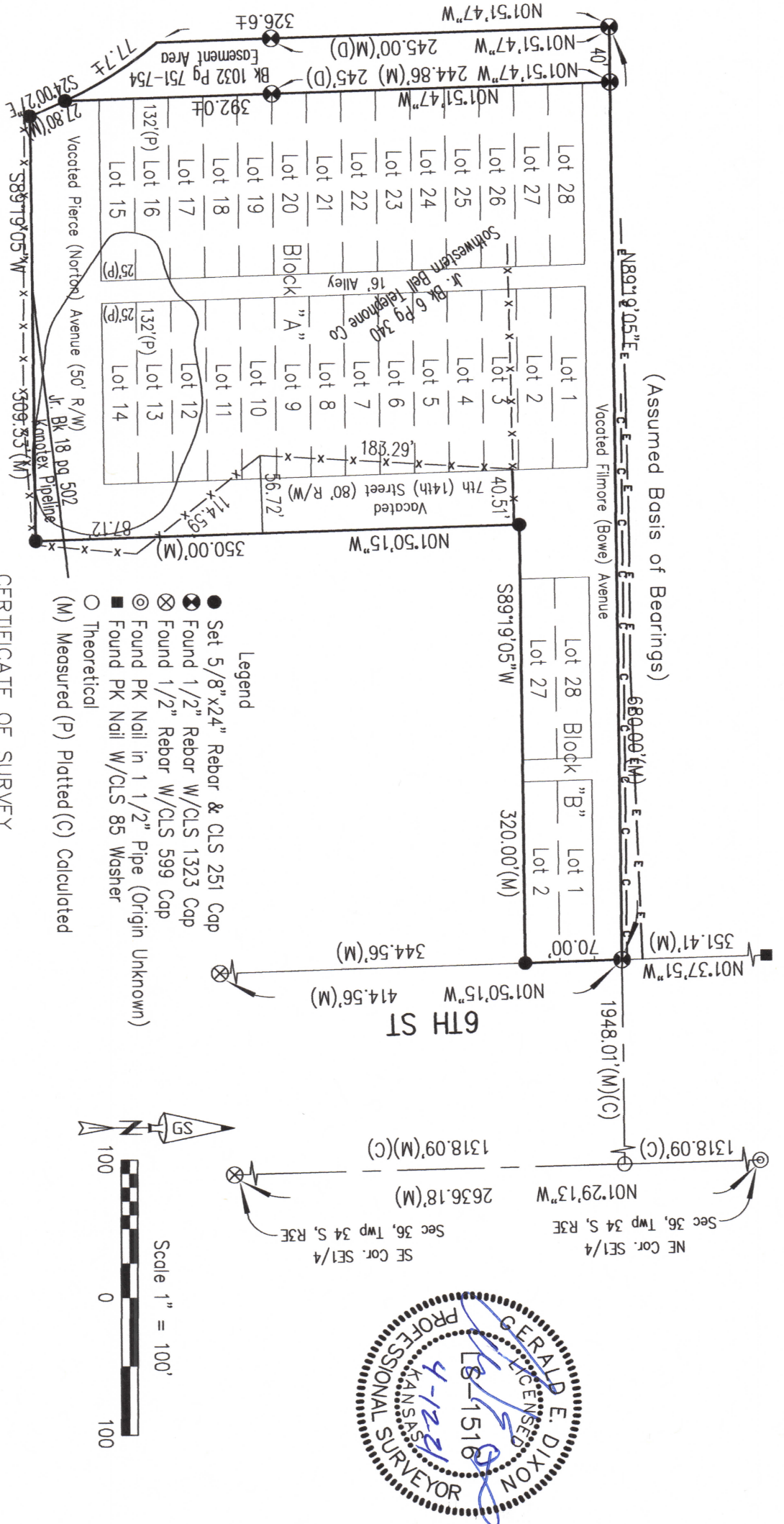

(Assumed Basis of Bearings)

Legend

- Set 5/8"x24" Rebar & CLS 251 Cap
- ⊗ Found 1/2" Rebar W/CLS 1323 Cap
- ⊗ Found 1/2" Rebar W/CLS 599 Cap
- ⊙ Found PK Nail in 1 1/2" Pipe (Origin Unknown)
- Found PK Nail W/CLS 85 Washer
- Theoretical
- (M) Measured (P) Platted (C) Calculated

CERTIFICATE OF SURVEY
 I Gerald E. Dixon, a Professional Land Surveyor in the State of Kansas, do hereby certify that this is a true and correct Plat of Survey made by me on March 30, 2021, and is described as follows: All of Block A and Lots 1 and 2 and Lots 27 and 28 of Block B in Riverside Addition to the City of Arkansas City, Cowley County, Kansas, subject to railroad right of way.

