



This database was last updated on 6/7/2021 at 8:05 PM

[Return to County Website](#) | [Log Out](#)

[New Search](#) | [Back to Results](#)

### Parcel Details for 008-291-11-0-30-08-032.00-0

[View GIS Map](#) | [View Tax Detail](#)

Page 1 of 1



Owner Information	Property Address
<b>Owner's Name (Primary):</b> CASEY, SANDRA S <b>Mailing:</b> 3113 N Country Ln	<b>Address:</b> 3113 N Country Ln Augusta, KS 67010

General Property Information	Deed Information
------------------------------	------------------

Neighborhood / Tract Information	
<b>Neighborhood:</b>	291 Block: 4 Lot: 24
<b>Tract:</b>	Section: 11 Township: 27 Range: 04E
<b>Tract Description:</b>	LAKE AT COUNTRY HILLS ADD, THE, S11, T27, R04E, BLOCK 4, Lot 24, 9608 SQUARE FEET

Land Based Classification System	
<b>Function:</b>	Single family residence (detached)
<b>Activity:</b>	Household activities
<b>Ownership:</b>	Private-fee simple
<b>Site:</b>	Developed site - with buildings

Property Factors			
<b>Topography:</b>	Level - 1	<b>Parking Type:</b>	On and Off Street - 3
<b>Utilities:</b>	All Underground - 2	<b>Parking Quantity:</b>	Adequate - 2
<b>Access:</b>	Paved Road - 1	<b>Parking Proximity:</b>	On Site - 3
<b>Fronting:</b>	Residential Street - 4	<b>Parking Covered:</b>	
<b>Location:</b>	Neighborhood or Spot - 6	<b>Parking Uncovered:</b>	

Appraised Values				
Tax Year	Property Class	Land	Building	Total
2021	Residential - R	13,380	144,420	157,800
2020	Residential - R	13,380	136,560	149,940

Market Land Information					
Type	Method	Area or Acres	Eff. Frontage	Eff. Depth	Est. Value
Regular Lot - 1	Sqft	9608.00			00
<b>Influence #1:</b>		<b>Influence #2:</b>		<b>Influence Override:</b>	

Factor:

Factor:

Depth Factor:

Residential Information

Building #: 1

View Sketch Vector

Dwelling Information

Residence Type: Residential/Agricultural - 1  
 Quality: AV+  
 Year Built: 1999  
 Effective Year:  
 MS Style: 1  
 LBCS Structure: Detached SFR unit  
 # of Units:  
 Total Living Area:  
 Calculated Area: 1,295  
 Main Floor LA: 1,295  
 Upper Floor LA %:  
 CDU: AV+  
 Phys / Func / Econ: AV / N/A / N/A  
 Ovr % Good / RCN: /  
 Remodel:  
 % Complete:  
 Assessment Class:

Component Sales Information

Architectural Style: Ranch  
 Basement Type: Full - 4  
 Total Rooms: 5  
 Bedrooms: 3  
 Family Rooms:  
 Full Baths: 2  
 Half Baths:  
 Garage Capacity: 2 car  
 Foundation: Concrete - 2

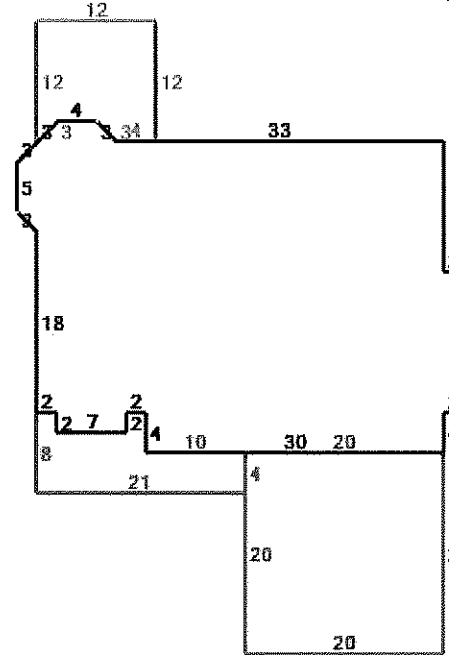

**Black** = Original  
**Gray** = Wood Deck (SF) 1  
**Red** = Attached Garage (  
**Fuchsia** = Raised Slab Porch

MU Class #1 / %: / MU Class #2 / %: / MU Class #3 / %: /

Residential Components

Code / Description	Units	Percentage	Quality	Year
Wood Deck	132			
Garage Finish, Attached	400			
Attached Garage	400			
Frame, Plywood or Hardboard		100		
Composition Shingle		100		
Total Basement Area	1,227			
Raised Subfloor	1,295			
Warmed & Cooled Air		100		
Plumbing Fixtures	9			
Plumbing Rough-ins	1			
Direct-Vented, Gas	1			
Automatic Floor Cover Allowance				
Raised Slab Porch with Roof	114			

Commercial Information [Information Not Available]

Other Building Improvement Information [Information Not Available]

Agricultural Information [Information Not Available]

