

TRACT B

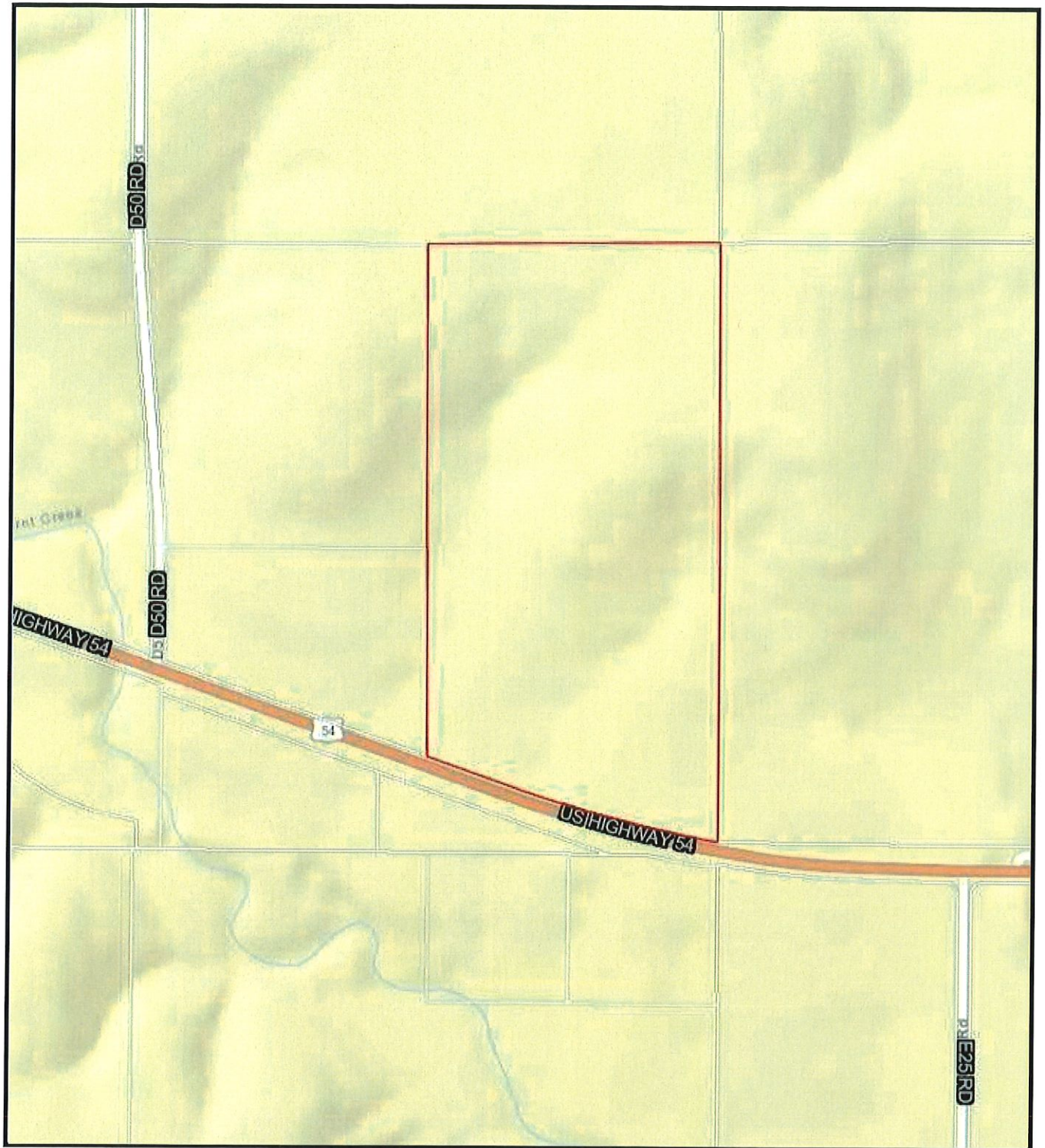

11/8/2022

TRACT B

Property Details for PID: 0372730600000001010

Shareable link to Property Information : <https://www.kansasgis.org/orka/permalinkprop.cfm?parcelid=0372730600000001010>

Shareable link to Map: <https://www.kansasgis.org/orka/permalink.cfm?parcelId=0372730600000001010>

QuickRef ID : R6694

Owner Name : THOMISON, ART THOMISON, MARY

Location: 00000 US-54 HWY, Eureka, KS 67045

Abbreviated Boundary Description: SPRING CREEK TOWNSHIP, S06, T26, R09E, NE/4 SE4 & SE/4 SE/4 LY N OF HWY 54

Owner Information:

Owner THOMISON, ART THOMISON, MARY

Mailing Address 1050 SE BLUESTEM RD EL DORADO, KS 67042

Property Information:

Type Agricultural Use

Status Active

Taxing Unit 107

Neighborhood Code 200

No Secondary Address Details found

Market Land Details:

Actual Width: 0

Eff. Width	0
Eff. Depth	0
Acres	0
Square Feet	0

No Permit Details found

No Orion Deed Book Page Details found

Additional Deed Book Page Details

Deed Book/Page 0211/0309 211 /263 196 /451

Value Details

	Year	2022
Current Final Value (Agricultural)	Land	\$5,900.00
	Building	\$0.00
	Total	\$5,900.00

	Year	2021
Current Final Value (Agricultural)	Land	\$5,650.00
	Building	\$0.00
	Total	\$5,650.00

No Dwelling Details found

No Manufactured Home Details found

No Additional Dwelling Details found

No Other Improvements found

No Commercial Building Details found

No Commercial Building Section Details found

Ag Land Details

Acre Type :	No Acres :	Map Unit :	Irrig :	Well Depth :
Native Grass - NG	23.60	4590		
Native Grass - NG	23.60	4744		
Native Grass - NG	2.30	7301		
Native Grass - NG	26.40	7302		
Total Acres :	75.90			

No Ag Building Details found