

Property Details for PID: 0571193203031003000

Shareable link to Property Information : <https://www.kansasgis.org/orka/permalinkprop.cfm?parcelid=0571193203031003000>

Shareable link to Map: <https://www.kansasgis.org/orka/permalink.cfm?parcelid=0571193203031003000>

QuickRef ID : R3423

Owner Name : REYNOLDS, ROY ALLEN & BEVERLY ANN

Location: 312 N 1ST ST, Marion, KS 66861

Abbreviated Boundary Description: MILLER'S (MARION) , LOTS 156 & 158 MILLERS 2ND ADD

Owner Information:

Owner REYNOLDS, ROY ALLEN & BEVERLY ANN

Mailing Address 312 N FIRST MARION, KS 66861

Property Information:

Type Residential

Status Active

Taxing Unit 010-MARION (CVD)

Neighborhood Code 093.0

No Secondary Address Details found

Market Land Details:

Actual Width:	115
Eff. Width	115
Eff. Depth	100
Acres	0
Square Feet	0

Permit Details

Number	Date	Amount	Purpose
M94-11	Feb 28, 1994	103194.0000	
M09-07	May 12, 2009	5900.0000	
M12-22	Sep 03, 2012		

Deed Book Page Details

Book	Page
487	378

Additional Deed Book Page Details

Deed Book/Page 357 /422 361 /970 367 /347 402 /565 402 /28 M192/554 420 /833

Value Details

Current Final Value (Residential)

Year	2022
Land	\$4,470.00
Building	\$94,530.00
Total	\$99,000.00

Year	2021
Land	\$4,470.00
Building	\$92,260.00
Total	\$96,730.00

Current Final Value (Residential)

Dwelling Details

Story Height	One Story	Style	Ranch	Year Built	1994
Total Sq Ft Living Area	1460	Main Floor Living SqFt :	1460	Upper Floor Living Pct :	
Total Rooms:	6	Bedrooms:	3	Remodel Year:	
Full Baths:	2	Half Baths:	0	Basement:	Crawl - 2
Depreciation Rating:	AV-	Physical Condition:	AV	Quality:	AV

No Manufactured Home Details found

Additional Dwelling Details

Residential Component	Units	Quality	Year Built
-----------------------	-------	---------	------------

Raised Slab Porch with Roof	72		
Attached Garage	672		
Enclosed Wood Deck, Knee Wall w/Panels	180		
Frame, Siding, Wood	100%		
Composition Shingle	100%		
Warmed & Cooled Air	100%		
Plumbing Fixtures	8		
Wood Deck	96	AV	1994

Other Improvements

Type :	Quantity :	Area :	Year Built :	Quality :	Condition :
Prefabricated Storage Shed	1	336	2009	AV	AV

No Commercial Building Details found

No Commercial Building Section Details found

No Ag Land Details found

No Ag Building Details found

There are 1 Building Sketches of Parcel : 0571193203031003000

Currently displaying Sketch 1

View [Sketch 1](#) |

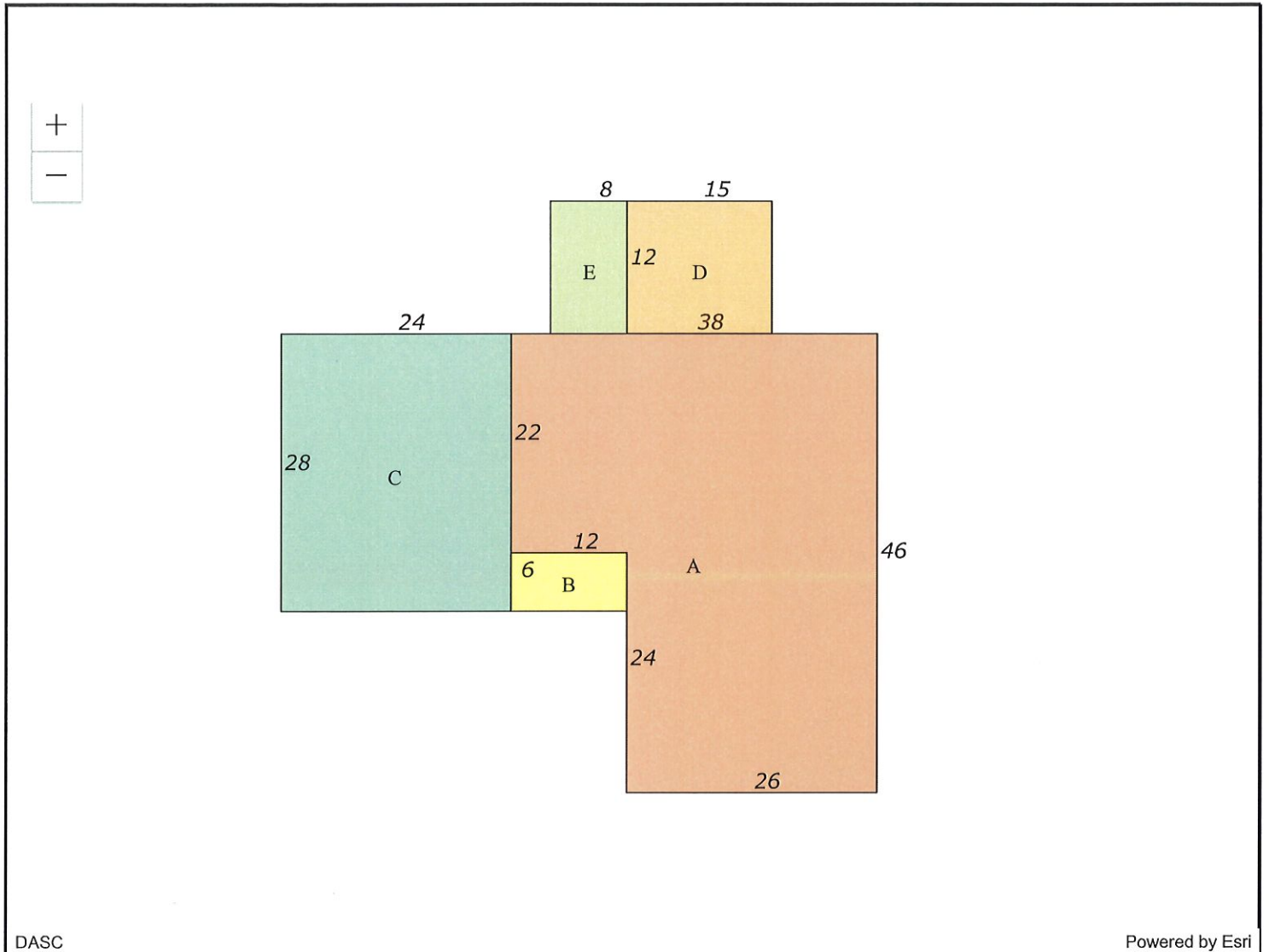

Property Details for PID: 0571193203031002000

Shareable link to Property Information : <https://www.kansasgis.org/orka/permalinkprop.cfm?parcelid=0571193203031002000>

Shareable link to Map: <https://www.kansasgis.org/orka/permalink.cfm?parcelid=0571193203031002000>

QuickRef ID : R3422

Owner Name : REYNOLDS, ROY ALLEN & BEVERLY ANN

Location: 314 N 1ST ST, Marion, KS 66861

Abbreviated Boundary Description: MILLER'S (MARION) , LOT 160-162 MILLERS 3RD ADDN

Owner Information:

Owner REYNOLDS, ROY ALLEN & BEVERLY ANN

Mailing Address 312 N FIRST MARION, KS 66861

Property Information:

Type Residential

Status Active

Taxing Unit 010-MARION (CVD)

Neighborhood Code 093.0

No Secondary Address Details found

Market Land Details:

Actual Width: 115
Eff. Width 115
Eff. Depth 100
Acres 0
Square Feet 0

No Permit Details found

Deed Book Page Details

Book Page
487 378

Additional Deed Book Page Details

Deed Book/Page 357 /422 361 /970 426 /1

Value Details

Year	2022
Land	\$4,470.00
Current Final Value (Residential)	
Building	\$280.00
Total	\$4,750.00
Current Final Value (Residential) Year	2021

Land	\$4,470.00
Building	\$300.00
Total	\$4,770.00

No Dwelling Details found

No Manufactured Home Details found

No Additional Dwelling Details found

Other Improvements

Type :	Quantity :	Area :	Year Built :	Quality :	Condition :
Prefabricated Storage Shed	1	160	2012	LO	AV

No Commercial Building Details found

No Commercial Building Section Details found

No Ag Land Details found

No Ag Building Details found

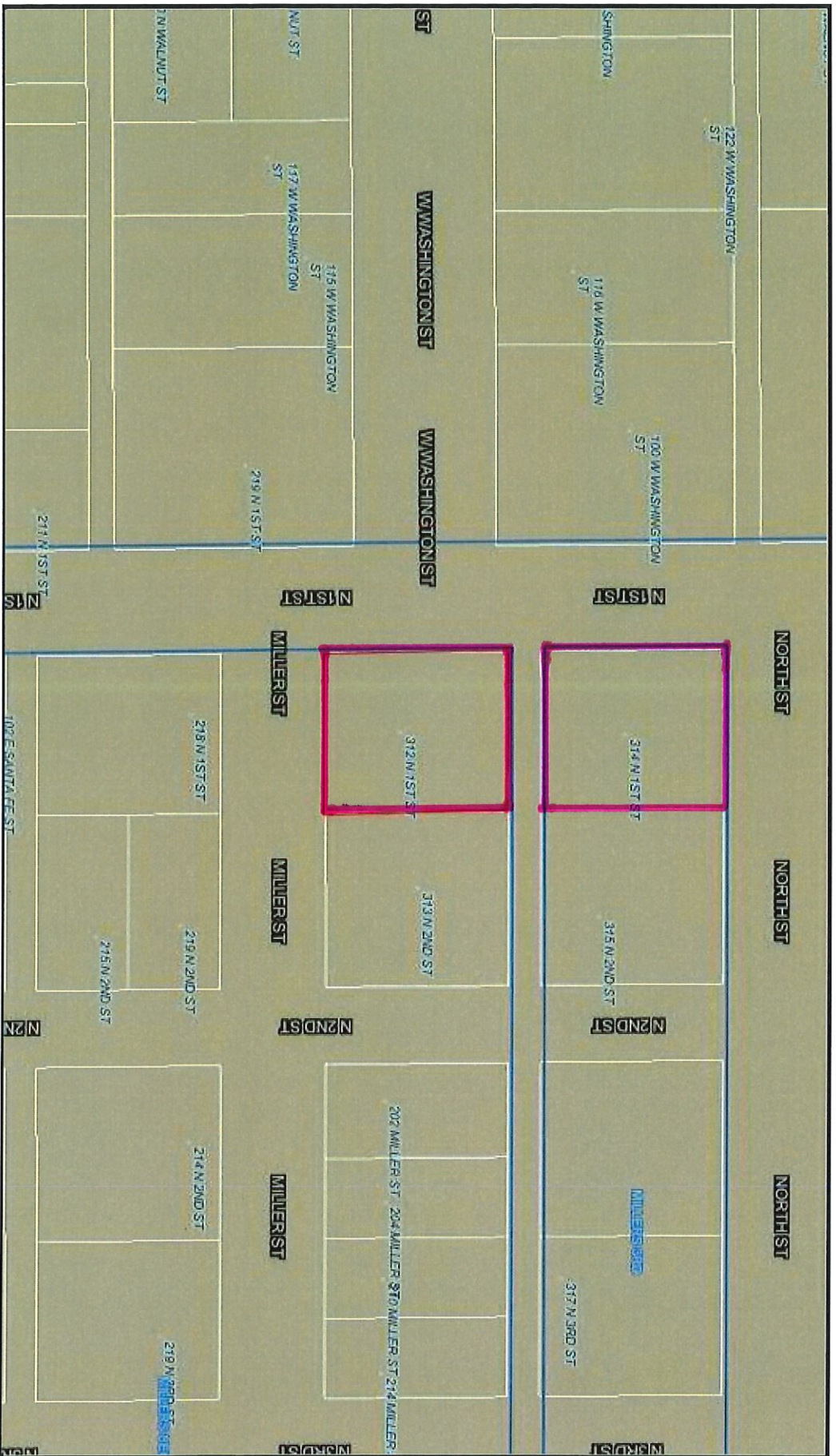

4/7/2023