

TOPOGRAPHIC & BOUNDARY SURVEY FOR BRYCE BARKUS

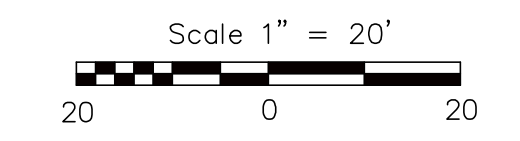
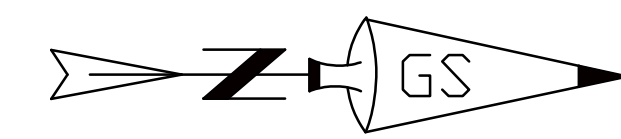
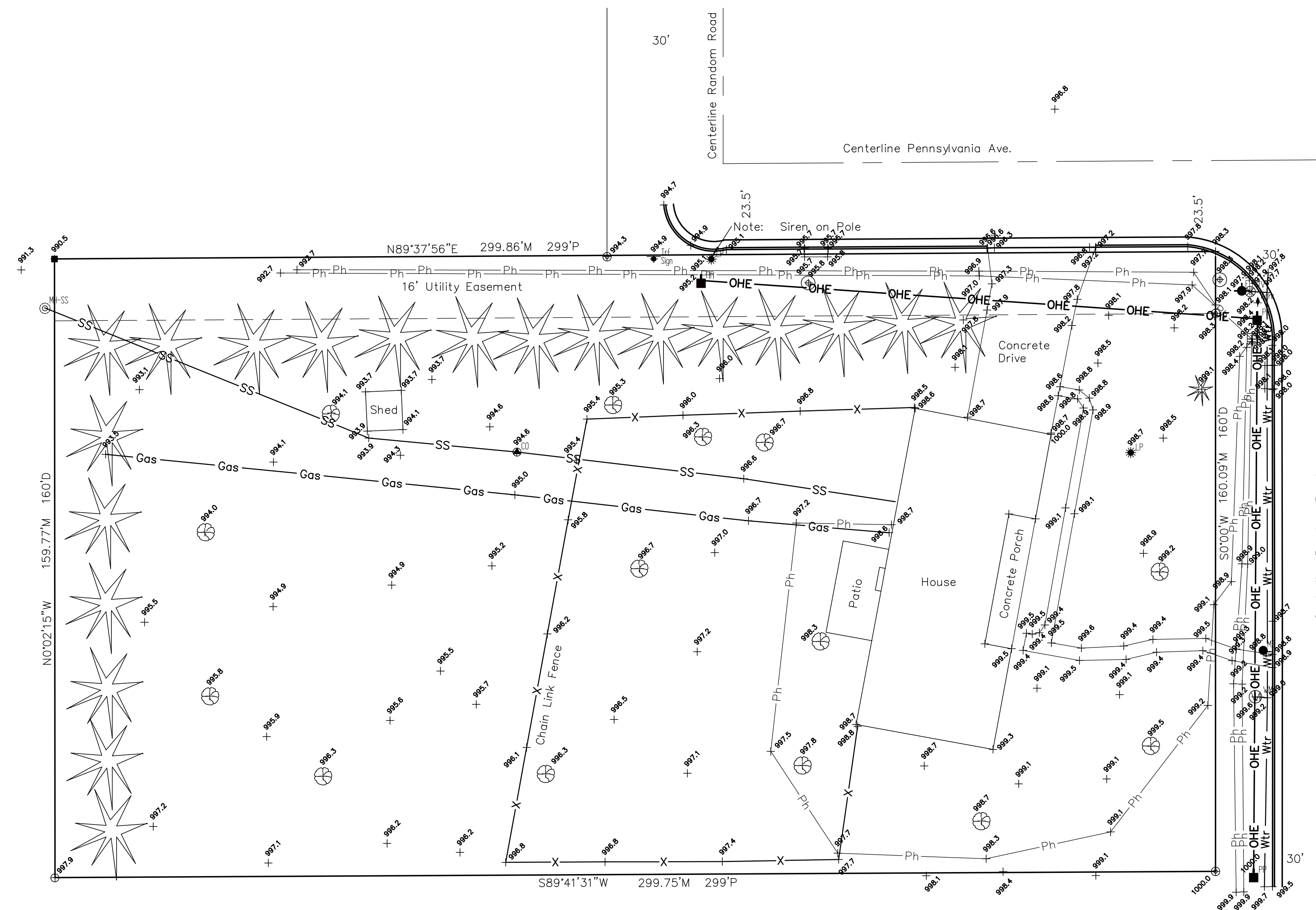

- Legend
- Set Bar & Cap
 - ⊙ Found Bar & Cap
 - Found Concrete Block
 - Found 1/2" Bar
 - ⊗ Found 5/8" bar
 - + Found Plus in Concrete
 - M Measured
 - P Platted
 - D Deeded
 - Phone Pedestal
 - ⊕ Light Pole
 - ⊙ Evergreen Tree
 - ⊙ Tree
 - ⊙ Water Meter
 - ⊙ Fire Hydrant
 - ⊙ Water Valve
 - ⊙ Pole Anchor
 - ⊙ Power Pole
 - ⊙ Mail Box
 - ⊙ Sign
 - ⊙ Sewer Cleanout

GENERAL NOTES

Sanitary Sewer line may not be accurately located.
 Assumed Bench Mark on NE property corner = 1000.00

* CERTIFICATE OF SURVEY *
 I, Roger L. Cutsinger, a Registered Land Surveyor in the State of Kansas, do hereby certify that this is a true and correct Plat of Survey made by me and described as follows: The West-half of Lot Two (2) in Block One (1) in the Wixon Addition to the City of El Dorado, Kansas. Plat shows topographic features.

April 19, 2012

ROGER L. CUTSINGER R.L.S.

GOEDECKE SURVEYING LLC
 205 S. Main El Dorado, Kansas 67042
 Box 68 316-321-3773
 Fax: 316-321-4199
 46407.dwg